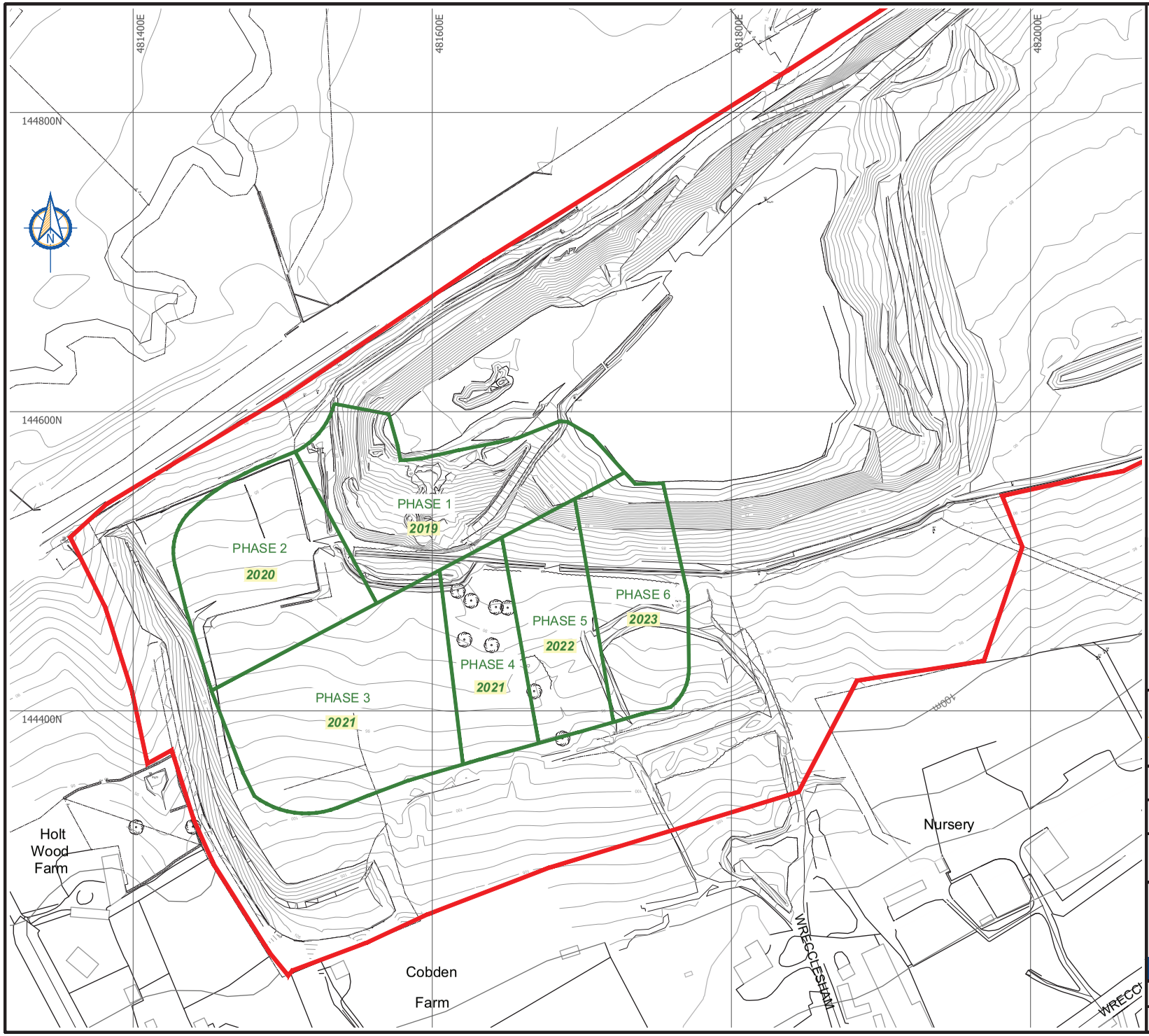

LEGEND

Planning Application boundary

PHASE 2 — Phase boundary of sand extraction

2020 — Approximate completion of sand extraction (year)

Sand extraction rates t/y		
2013	Year 0	5,000
2014	Year 1	5,000
2015	Year 2	5,000
2016	Year 3	5,000
2017	Year 4	5,000
2018	Year 5	140,000
2019	Year 6	140,000
2020	Year 7	130,000
2021	Year 8	135,000
2022	Year 9	135,000
2023	Year 10	65,000

Reproduced from the Ordnance Survey 1:10,000 map with the permission of the Controller of Her Majesty's Stationery Office,

© Crown Copyright

Unauthorised reproduction infringes Crown Copyright and may lead to prosecution or civil proceedings
Licence No AL100018321

Version	Revision and compilation notes	Date
A	Draft	25.09.2013
B	Issued with report	07.11.2013

Client
Earthline Ltd

Project
Alton Road Sandpit, Farnham

Sand extraction phasing plan - approximate timing of completion

GWP consultants
Upton House
Market Street, Charlbury
Oxfordshire OX7 3PJ
United Kingdom
tel +44 (0)1608 810374
fax +44 (0)1608 810093
e-mail info@gwp.uk.com
web www.gwp.uk.com
earth & water resources
GWP Consultants LLP. Registered No. OC326183.
Registered Office: Upton House, Market Street, Charlbury, Oxfordshire OX7 3PJ, UK

Date	Drawn	Checked	Scale
07.11.2013	RM	MP	1:2500 at A3

Drawing Ref	Drawing No	Version
ALTONRD1309	6	B

This page is intentionally left blank